

North Elevation 1:100



West Elevation



South Elevation



East Elevation

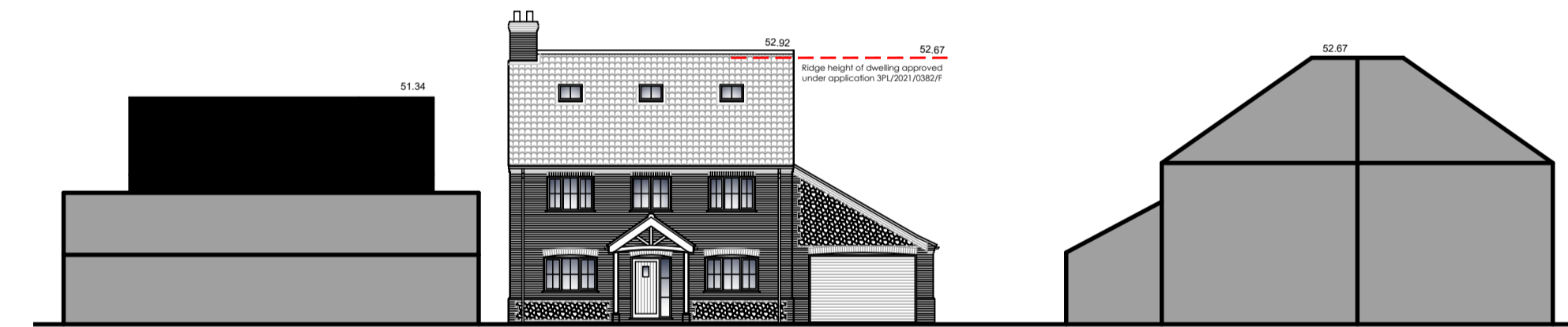
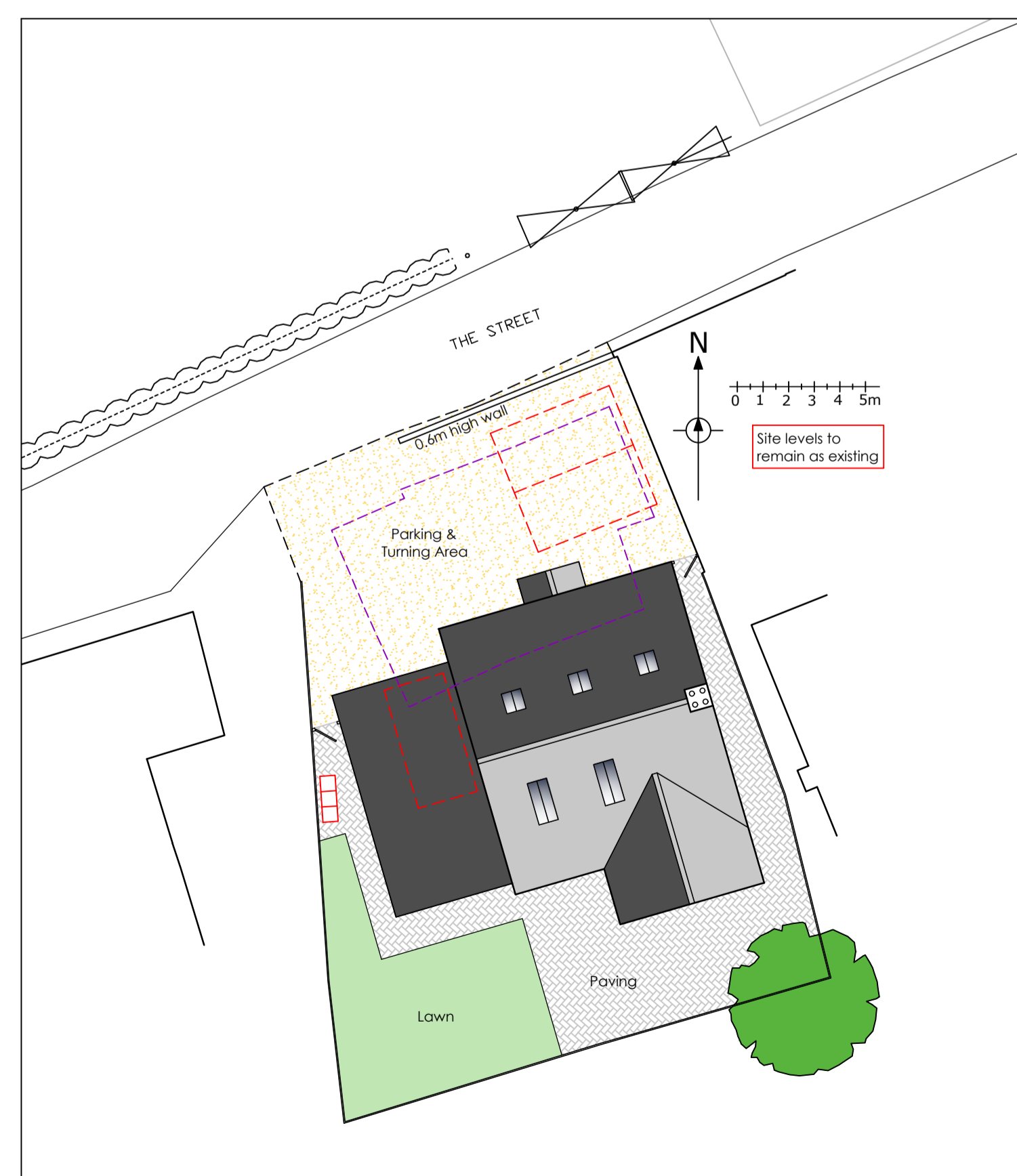

Materials to be:

- Red facing brickwork
- Flint infill (plinth)
- Red clay pan tiles
- UPVC windows
- Aluminium doors
- Natural timber porch
- Aluminium rainwater goods

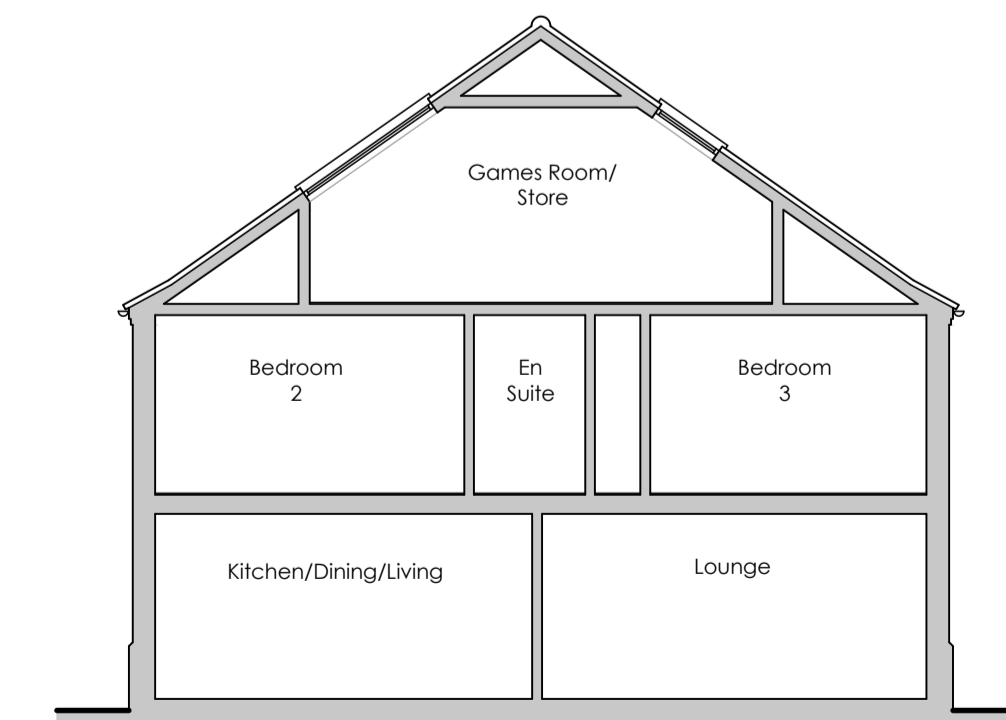

Proposed Section 1:100

Front Wall 1:100

Revision	Date	Description
 VERTEX ARCHITECTURE <small>Info@vertexarchitecture.co.uk 01485 532284 www.vertexarchitecture.co.uk 2-3 Northgate Precinct, Hunstanton, Norfolk PE36 6EA</small>		
Project: Two Cottages, The Street, Foxley, Norfolk NR20 4QP		
Subject: Replacement Dwelling Proposed Plans & Elevations		
Date: January 2022	Scale: 1:50, 1:100, 1:200 @A1	
Project No.: 21155	Drawing No.: 02	Revision: E