



35B St. Patricks Road Taunton TA2 7JG

£109,950

robert
cooney



In this popular and convenient location 1.9 miles from Taunton town centre is this double bed roomed first floor flat with allocated parking. Available to investors and owner occupiers alike. Current rent £550 pcm. No onward chain.



Features

- Open Plan Living Room / Kitchen
- Double Bedroom
- Family Bathroom
- Allocated parking space
- Gas central heating
- Double glazing
- Council tax band A
- What3words: ///goals.means.hardly

FIRST FLOOR
369 sq.ft. (34.2 sq.m.) approx.

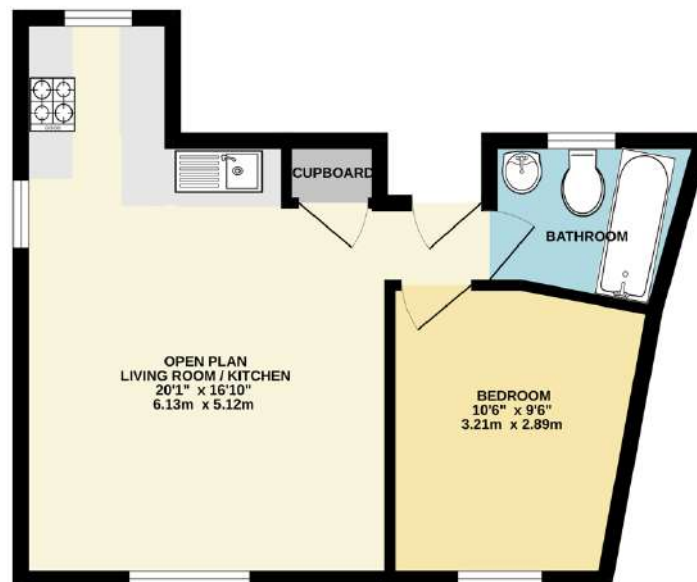

TOTAL FLOOR AREA: 369 sq. ft. (34.2 sq.m.) approx.
While every effort has been made to ensure the accuracy of the description contained herein, the advertiser or the agent is not responsible for any errors or omissions or misstatements. This does not constitute an offer and should be read in conjunction with any perspective plan. The services, symbols and appliances shown have not been tested and no guarantee is given.

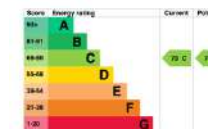

Viewing strictly through the selling agents:
Robert Cooney
Corporation Street, Taunton,
Somerset TA1 4AW
Telephone 01823 230 230
E-mail taunton@robertcooney.co.uk
Website robertcooney.co.uk

robert
cooney