

To Let



pocock & shaw

Residential sales, lettings & management



High Street, Cherry Hinton, CB1 9LN

£1,600 pcm

3 Bedrooms

Available from 8th July 2023

EPC rating: C

2 Dukes Court, 54-62 Newmarket Road, Cambridge, CB5 8DZ

[www.pocock.co.uk](http://www.pocock.co.uk)

01223 322552

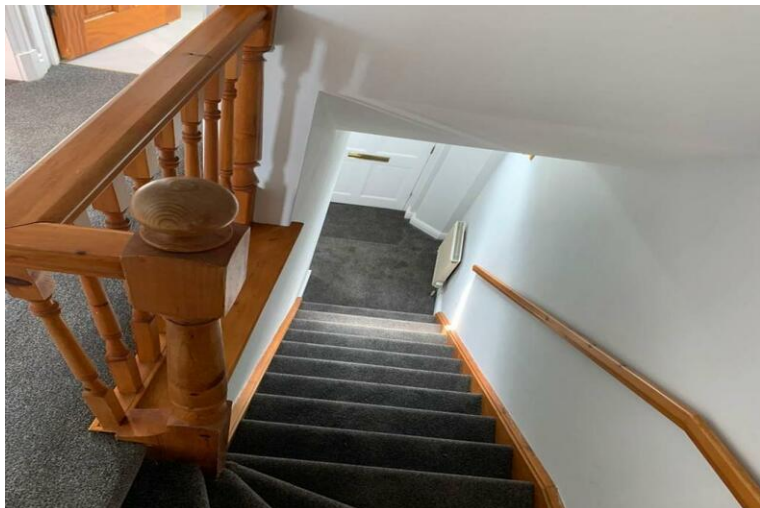

145a High Street  
Cherry Hinton  
Cambridge  
CB1 9LN

Nicely presented three bedroom terraced home in Cherry Hinton. Unfurnished. Off street parking. Retaining front garden and small rear garden with access to parking area.

- Two double and one small bedroom
- Bathroom
- Kitchen with white goods
- Good sized family living and dining areas
- French doors to garden
- Off street parking
- Deposit: 1846.00
- EPC: C
- Council tax band: D

**Rent: £1,600 pcm**

Viewing by appointment

Cherry Hinton is located on the southern side of the city and is within easy reach of the hospital site. The village has a good selection of shops and amenities. And this three bedroom home is offered unfurnished.

**Living room** 43'6" x 38'3" (13.25 m x 11.67 m) Well proportioned room with fire place. Open archway to dining area. Cupboard under the stairs.

**Dining area** 9'1" x 7'10" (2.77 m x 2.39 m) Access to the kitchen and french doors to the rear garden.

**Kitchen** 9'1" x 7'1" (2.77 m x 2.16 m) Fitted gas hob and oven, fridge freezer and washing machine supplied.

**Front bedroom** 9'6" x 8'7" (2.90 m x 2.62 m) Double room with built in wardrobe.

**Rear bedroom** 10'3" x 8'7" (3.12 m x 2.62 m) Double room overlooking the rear of the house.

**Single room/ office** 7'3" x 6'2" (2.21 m x 1.88 m) Overlooking the rear of the house.

**Bathroom** 6'2" x 4'4" (1.88 m x 1.32 m) Shower over the bath with basin and WC.

**Landing space** 10'3" x 6'2" (3.12 m x 1.88 m)  
Cupboard on the landing.

Please note all dimensions are approximate.

**Council Tax Band: D**

**Ground Floor**

Approx. 32.1 sq. metres (345.7 sq. feet)

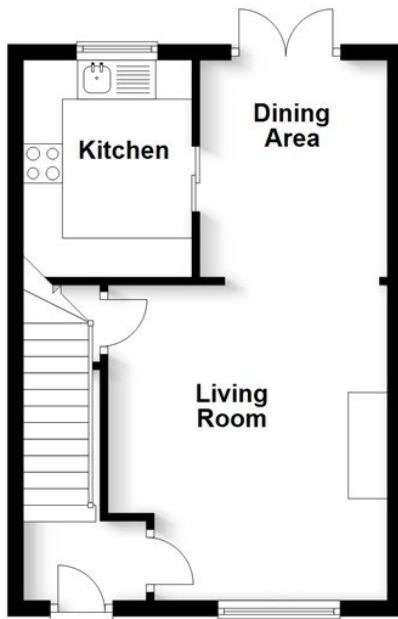

**First Floor**

Approx. 32.1 sq. metres (345.7 sq. feet)

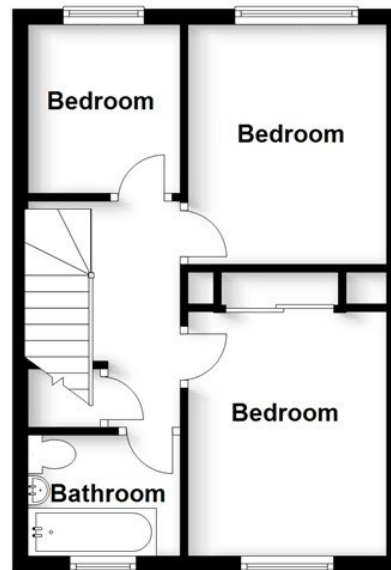

## Applying for a Property

British or Irish Citizens must evidence their right to rent from the documents listed below.

Either:

- a British passport (current or expired)
- an Irish passport or passport card (current or expired)
- a certificate of registration or naturalisation as a British citizen

**OR**

Two of the following:

- a current UK driving licence (full or provisional)
- a full birth or adoption certificate from the UK, Guernsey, Jersey, the Isle of Man or Ireland
- a letter from your employer
- a letter from a British passport holder in an accepted profession
- a letter from a UK government department or local council
- proof that you currently receive benefits
- a letter from a British school, college, or university that you currently go to
- a Disclosure and Barring Service (DBS) certificate
- proof that you have served in the UK armed forces
- a letter from a private rented sector access scheme or a voluntary organisation assisting you with housing
- a letter confirming you have been released from prison within the past 6 months
- a letter confirming you are on probation from your offender manager
- a letter from the UK police about the theft of your passport

Non British or Irish Citizens will need to obtain a share code and including the following documentation to indicate the named person may stay in the UK. <https://www.gov.uk/prove-right-to-rent/get-a-share-code-online>

Either:

- a passport
- a travel document issued by the Home Office
- an immigration status document sent to you when you were given permission to stay in the UK

All of the above must include a Home Office endorsement. For example, a stamp or a vignette (sticker) inside. This must say you have one of the following

- indefinite leave to enter or indefinite leave to remain in the UK
- no time limit to your stay in the UK
- a certificate of entitlement to the right of abode
- exemption from immigration control
- limited leave to enter or limited leave to remain in the UK, or permission to stay for a time limited period - this must cover the time you'll be renting
- a certificate of entitlement to readmission to the UK

These checks need to be followed up either 12 months from the date of the previous check, or before the expiry of the person's right to live in the UK. Copies of these documents are kept and will also be sent to our reference company so they can be verified

### Important

All applications and negotiations are subject to contract, successful referencing and landlord approval. The payment of the initial monies will be deemed as acceptance of these terms.

### Deposit held during the tenancy:

The security deposit of no more than the equivalent of 5 weeks' rent (or 6 weeks' for a property with a rent of over £50,000 per year), is held during the tenancy and this, together with the initial rent payment, is to be received by Pocock & Shaw before the tenancy can commence.

### Other costs a tenant may incur

In addition to the deposit and rent, a tenant may potentially be charged for the following when required:

1. A holding deposit of no more than one weeks' rent;
2. A default fee for late payment of rent (after 14 days);
3. Reasonable charges for lost keys or security fobs;
4. Costs associated with contract variation when requested by the tenant, at £50, or reasonable costs incurred if higher.
5. Costs associated with early termination of the tenancy, when requested by the tenant; and
6. Costs in respect of bills - utilities, communication services, TV licence, council tax and green deal or other energy efficiency charges.