



4 Colin Avenue Taunton TA2 7AT

£265,000



A well presented 1930's semi-detached house situated in this popular and convenient location within 1.5 miles North of the town centre with enclosed garden to rear with Summer House and driveway parking for 2 cars.





Features

- Entrance Hall
- Living / Dining Room with woodburner and French doors to garden
- Fitted Kitchen with Siemens oven and door to garden
- Master Bedroom with fitted wardrobes
- 2 further Bedrooms
- Family Bathroom

- Enclosed garden to rear with Summer House and Greenhouse
- Driveway parking for 2 cars
- Gas central heating
- Double glazing

- Council tax band C

- What3words:
///deals.reach.intro

4 Colin Avenue, Taunton, TA2 7AT

Approximate Area = 844 sq ft / 78.4 sq m
Outbuilding = 109 sq ft / 10.1 sq m
Total = 953 sq ft / 88.5 sq m
For identification only - Not to scale

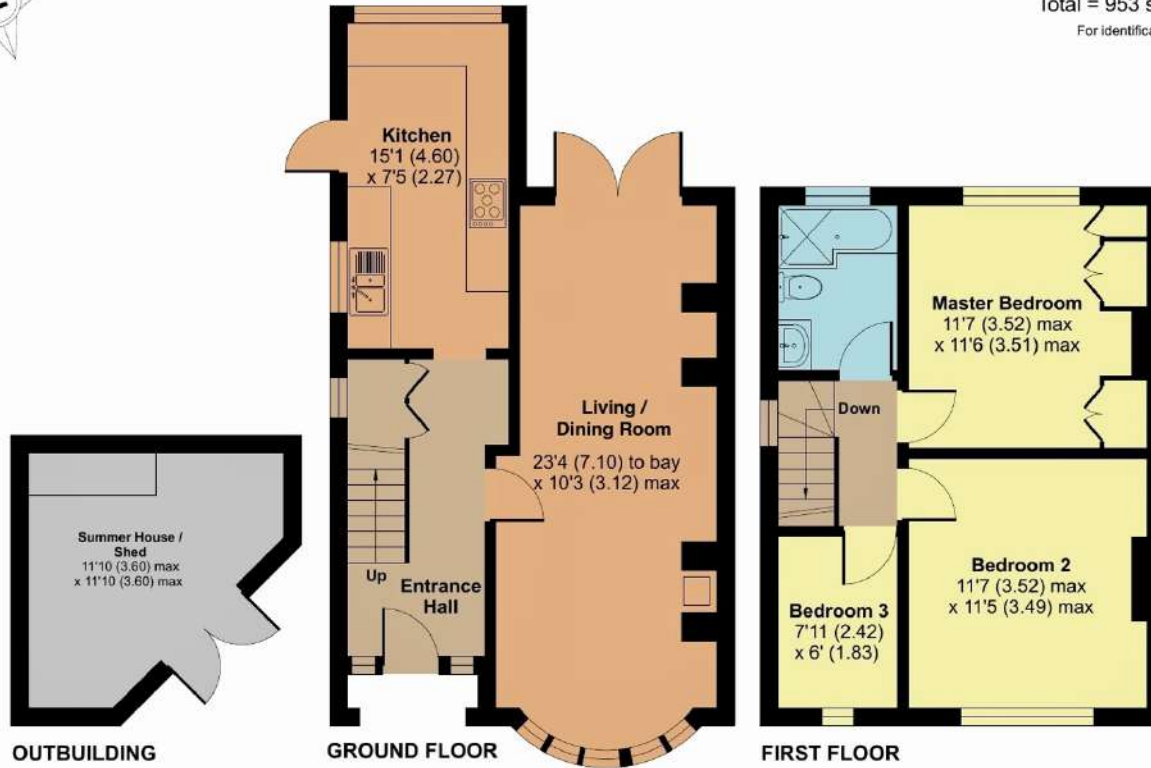

Viewing strictly through the selling agents:

Robert Cooney

Corporation Street, Taunton,
Somerset TA1 4AW

Telephone 01823 230 230

E-mail taunton@robertcooney.co.uk

Website www.robertcooney.co.uk



Floor plan produced in accordance with RICS Property Measurement Standards incorporating International Property Measurement Standards (IPMS2 Residential). © nlcocom 2024. Produced for Robert Cooney. REF: 1147696

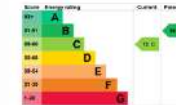

For clarification, we wish to inform prospective purchasers that: these particulars are set out as a general outline only for the guidance of intended purchasers, and do not constitute, nor constitute part of, an offer or contract; all descriptions, dimensions, references to condition and necessary permission for use and occupation, and other details, are given without responsibility and any intending purchasers should not rely on them as statements or representation of fact, but must satisfy themselves by inspection or otherwise as to the correctness of each of them; no person in the employment of Robert Cooney has any authority to make or give any representation or warranty whatever in relation to this property; we have not carried out a detailed survey nor tested the services, appliances and specific fittings.

**robert
cooney**